

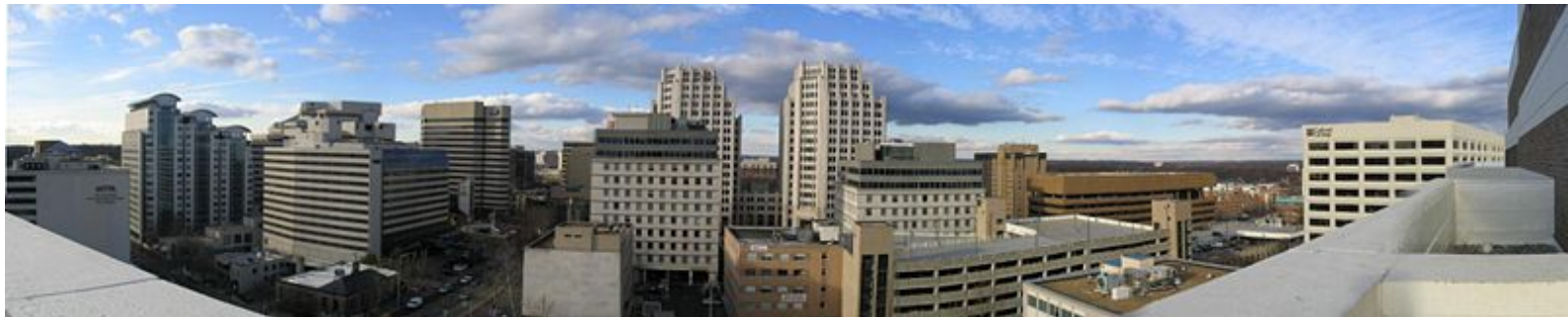

Family reunification: Problem

After a disaster

- Local or wide-area displacements
- Hospitals often a focal point
- Face flood of inquiries about the missing
- Staff busy with patient surge
- Need solutions – low impact on hospitals and relief workers



George Thoma, Ph.D.

Chief, Communications Engineering Branch
U.S. National Library of Medicine, NIH

Bethesda – *panoramic view*



COMMUNICATIONS
ENGINEERING
BRANCH





Solutions

Hospital-based and Community-wide systems

- **People Locator™ – a Web site to**
 - **Acquire photos and metadata (name, age, location) of *missing* or *found* people**
 - **Allow direct search by public**
 - **Notify by email and on wall displays**
 - **First deployed for Haiti earthquake 2010; later for Japan, Philippines**
- **Alternative ways to enter/search for data**
 - **TriagePic – for hospital staff to record photos and metadata, and direct patients to treatment zones**
 - **ReUnite™ – iPhone app**
 - **Laptop, personal devices (cell phone, Blackberry)**
 - **Structured form or in email subject line**



On the day of the disaster...

Hospital-based system



Mass casualties

1

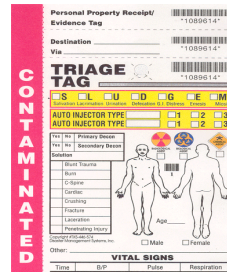

Injured are triaged

2

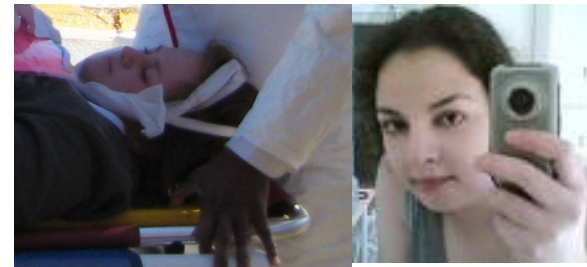

Staff/volunteers capture text & photos of victims

3

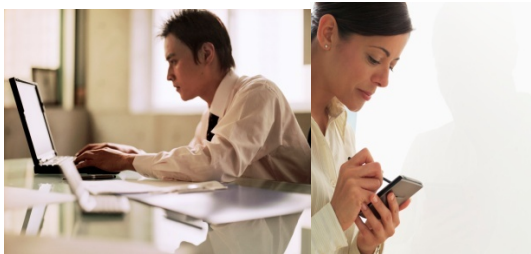

Public search & entry of photos & descriptions via LPF Web site, mobile email

5

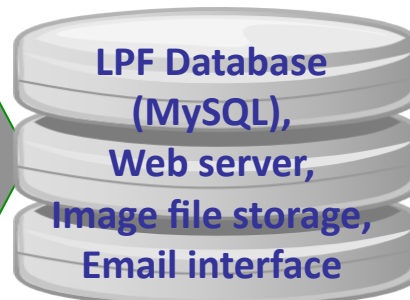

4



Notification wall displays

Multi-agency disaster drills (2009, 2010)

Suburban and Military Hospitals, Bethesda

Victims assisted



Picture taken



Notification Wall for family



Triage staff



TriagePic software

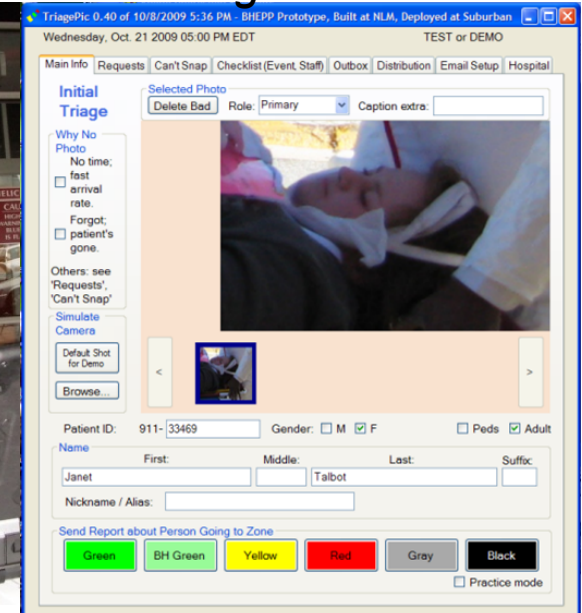

Capitol Shield disaster exercise – October 2011

TriagePic used for family reunification



Arrival of “victims” at Suburban Hospital

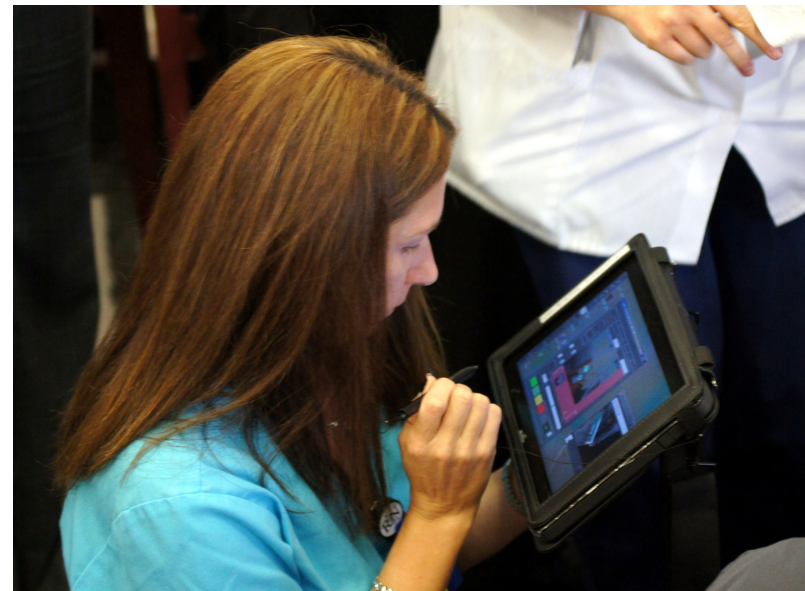

Hospital staff use Lister Hill Center’s TriagePic to capture photo and metadata

NLM People Locator (PL)

Community-wide system



ReUnite
iPhone App



Blackberry &
other smartphones
(To be developed)

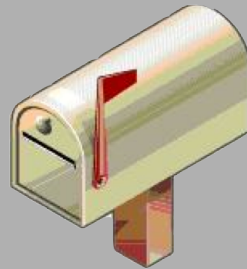

disaster@mail.nih.gov

LPF Database
(MySQL),
Web server,
Image file storage,
Email interface

Interactive
Notification Wall

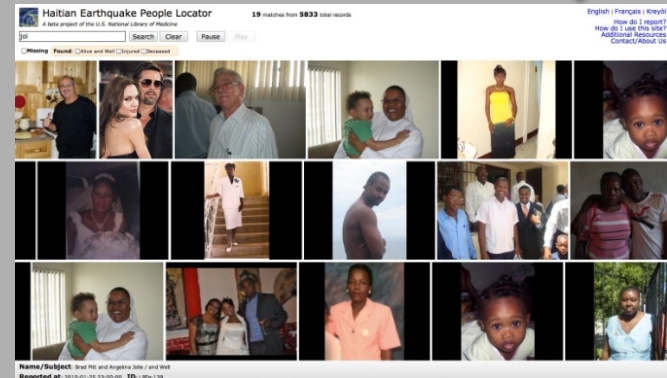

PFIF Data Exchange
(For interoperability)

powered by Google Person Finder

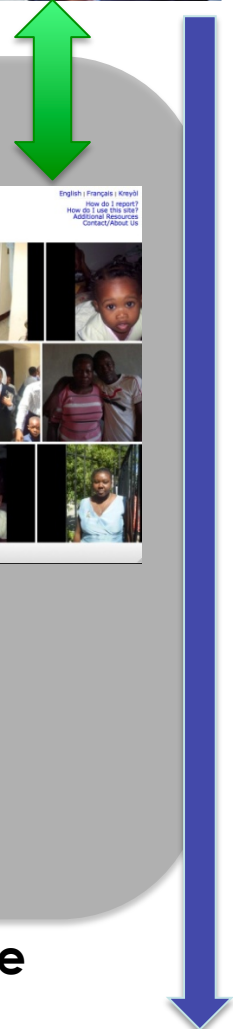

NLM People Locator

pl.nlm.nih.gov



CMAX 2010 People Locator Beta
U.S. National Library of Medicine
Lister Hill National Center for Biomedical Communications

Username
Password

No account? [Sign Up](#)

Event **CMAX 2010** Language **English**

[Search for a Person](#)
[Report a Person](#)
[Resources](#)

This is an organized online bulletin board to aid in locating someone after a disaster.

Anyone may use the search feature, without logging in. Get basic information about someone missing or found, including photos, as reported by family members, friends, or participating local hospitals.

To do more, create a login account with your contact information.

- Report someone as missing, and include photographs of them
- Update that report, e.g., if the person is found or their status changes
- Share the ability to update a report with family members and friends

Menu: select specific event

Menu: select language



[How do I see...](#)
[Main](#)
[About Us](#)
[Links](#)
[Contact us](#)

Participating local hospitals can report basic information about arriving disaster victims. (Suburban Hospital's implementation is furthest along.)

The site does no automatic notification at this time, so check back periodically. But hospital personnel may contact you.

version: r4693 Build Time: Wed Oct 13 18:24:04 EDT 2010



Hosted and Customized by the
National Library of Medicine



Funded through the
Bethesda Hospital Emergency Preparedness Partnership



Powered by Sahana

Notice: Submission of information is voluntary. All submitted information will be made publicly available. OMB NO: 0925-0612 EXPIRATION DATE: 6/30/2013 Public reporting burden for this collection of information is estimated to average 0.08 hours per response. This estimate includes the time for reviewing instructions, gathering, and entering data. An agency may not conduct or sponsor, and a person is not required to respond to, a collection of information unless it displays a currently valid OMB control number. Send comments regarding this burden estimate or any other aspect of this collection of information, including suggestions for reducing this burden, to: NH, Project Clearance Branch, 6705 Rockledge Drive, MSC 7974, Bethesda, MD 20892-7974, ATTN: PRA (0925-0612). Do not return the completed forms to this address.

PL Search results

Event **CMAX 2010** ▾

Language

Search for a Person

- Report a Person
- People I'm Tracking
- Resources
- TriagePic
- My Settings

Search For...

Search

Found 51 out of 80 Records

Pi

Page - **1** 2 3 | Results Per Page - **25** ▾

Display Options

Sort By **Time** ▾

Mode **Interactive** ▾

Status

- Missing**
- Alive and Well**
- Injured**
- Deceased**
- Unknown**

Gender

- Male**
- Female**
- Other/Unknown**

Age

- Youth (0-17)**
- Adult (18+)**
- Unknown**

Source

- Suburban Hospital**
- Navy Medical Center**
- Public/Other**

 **MariaB Bakar**
 Age Group: Adult
 Gender: Female
 Updated: 11/4/10 @ 2:36 PM
Missing

 **Joseph Garcia**
 Age Group: Adult
 Gender: Male
 Updated: 11/4/10 @ 2:14 PM
Missing

 **William Duran**
 Age Group: Unknown
 Gender: Male
 Updated: 10/15/10 @ 10:48 AM
Injured

 **Janie Daniel**
 Age Group: Unknown
 Gender: Female
 Updated: 10/15/10 @ 10:47 AM
Injured

 **Dolores Smith**
 Age Group: Unknown
 Gender: Female
 Updated: 10/15/10 @ 10:45 AM
Injured

 **Pat Brosius**
 Age Group: Unknown
 Gender: Female
 Updated: 10/15/10 @ 10:42 AM
Injured

 **Josie cmax**
 Age Group: Unknown
 Gender: Female
 Updated: 10/14/10 @ 12:39 PM
Injured

 **Unknown name**
 Age Group: Adult
 Gender: Male
 Updated: 10/14/10 @ 12:21 PM
Alive and well

 **Unknown name**
 Age Group: Adult
 Gender: Female
 Updated: 10/14/10 @ 12:20 PM
Alive and well

 **Unknown name**
 Age Group: Adult
 Gender: Male
 Updated: 10/14/10 @ 12:18 PM
Alive and well

 **Unknown name**
 Age Group: Adult
 Gender: Male
 Updated: 10/14/10 @ 12:18 PM
Alive and well

 **Unknown name**
 Age Group: Adult
 Gender: Male
 Updated: 10/14/10 @ 12:18 PM
Alive and well

 **Unknown name**
 Age Group: Adult
 Gender: Female
 Updated: 10/14/10 @ 12:15 PM
Alive and well

 **Unknown name**
 Age Group: Adult
 Gender: Male
 Updated: 10/14/10 @ 12:15 PM
Alive and well

 **Justin cmax**
 Age Group: Unknown
 Gender: Male
 Updated: 10/14/10 @ 12:03 PM
Injured

Interactive Notification Wall

Haiti Earthquake People Locator - Windows Internet Explorer

http://hepl.nlm.nih.gov/inw/iWall.php?l=en&n=john&m=true&a=true&i=t lost person finder

File Edit View Favorites Tools Help

★ Favorites ★

Welcome - OpenCV ... Haiti Earthquake ...

Haiti Earthquake People Locator

A beta project of the U.S. National Library of Medicine
Lister Hill National Center for Biomedical Communications

john Search Clear Pause Play

Missing Found: **Alive and Well** Injured Deceased Unknown

271 matches from 52686 total records

English | Français | Kreyòl

[How do I report?](#)
[How do I use this site?](#)
[For a person below: What do I do now?](#)
[Additional Resources](#)
[Contact/About Us](#)



Move your mouse over an image to see more detailed information about the person here.

Trusted sites 100%



Research challenges

- **Image processing for face recognition**
 - *Purpose: to allow search by photo*
 - **Problems: low res, occluded faces, varying pose, confusion with non-face images**
 - **Extract image features (SIFT, SURF) to localize faces**
 - **Extract color, texture features to index face images**
 - **Build system to match features from incoming photo to stored features**
 - **Deliver top 5 best matches**
- **Image processing for photo de-duplication**
 - *Purpose: to reduce search space for efficient searching*
 - **Extract image features from whole image (photo)**
 - **Match features of stored photos, and discard duplicates**

Image processing challenges

Variability in lighting



Misidentified as face



Variability in pose

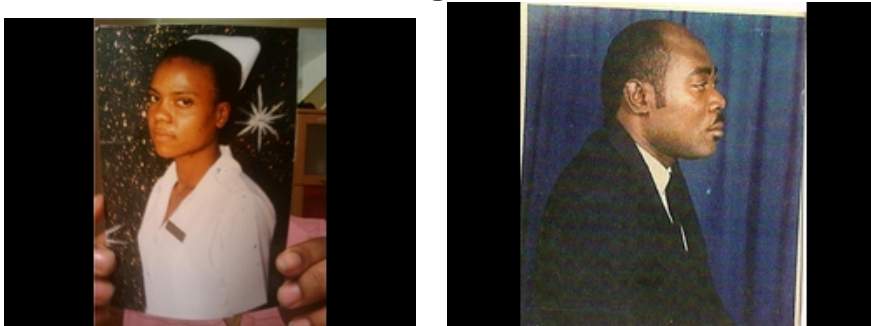

Low resolution



Occluded images

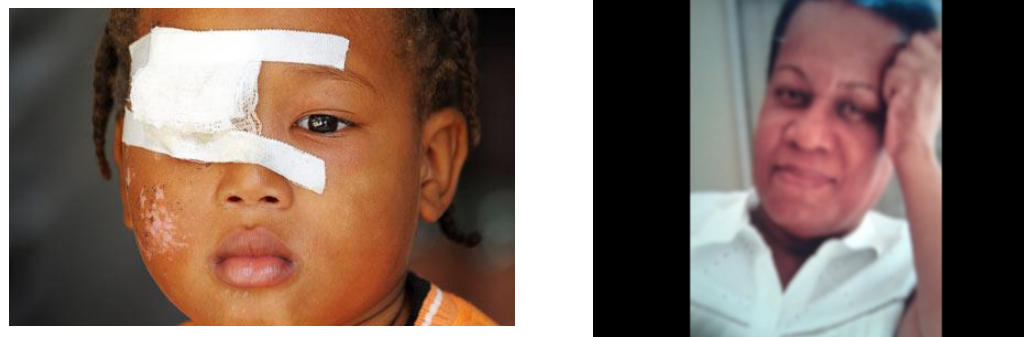

Other research challenges

Parse and structure free-form text input (NLP)

Authenticate searchers (while keeping burden low)

Seek best ways to

Organize contents for searching

**Organize contents to display on desktops,
handhelds, wall screens**

Retrieve information from social sites

Expand to report missing animals (*Lost Pet Finder*)