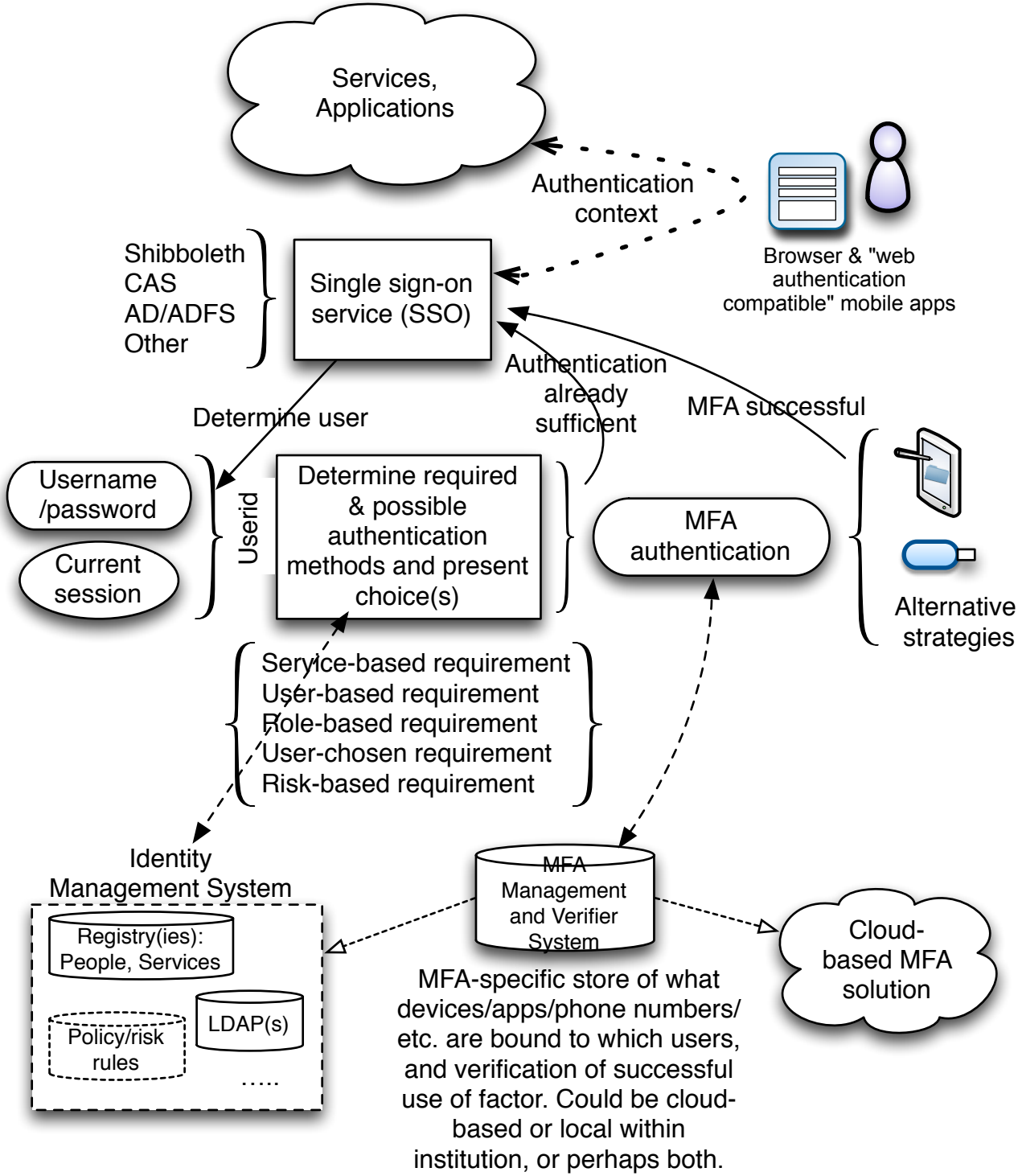Single sign-on (SSO) MFA Integration Pattern